

The diagram illustrates a drum set notation on a five-line staff. The notation includes various symbols and stems representing different drum and cymbal sounds. Labels with blue lines pointing to the symbols are as follows:

- Crash Cymbal:** A solid black circle with a starburst pattern.
- China Cymbal:** A solid black circle with a starburst pattern and a small 'x' above it.
- Ghost Stroke:** A solid black circle with a small 'x' above it.
- Hi-Hat:** A solid black circle with a small 'x' above it.
- Tom Tom 1, 2, 3, 4:** Solid black circles.
- Floor Drum 1, 2:** Solid black circles.
- Hi-Hat Open:** A solid black circle with a small 'x' above it.
- Splash Cymbal:** A solid black circle with a starburst pattern.

Ancient Of Day

Ron Kenoly

1

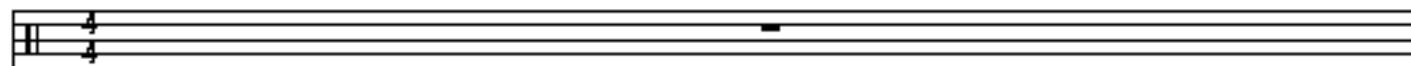

2

3

4

5

7

8

9

Ancient Of Day

Ron Kenoly

2

11

13

15

16

18

19

20

21

Ancient Of Day

Ron Kenoly

23

24

25

26

27

28

29

31

Ancient Of Day

Ron Kenoly

4

<http://cdc.swim.org>

Christian Drummer Community

Copyright © Since 2000 by CDC. All Rights Reserved.

Ancient Of Day

Ron Kenoly

45

47

49

50

51

53

54

55

<http://cdc.swim.org>

Christian Drummer Community

Copyright © Since 2000 by CDC. All Rights Reserved.

Ancient Of Day

Ron Kenoly

6

57

59

61

63

65

66

67

69

<http://cdc.swim.org>

Christian Drummer Community

Copyright © Since 2000 by CDC. All Rights Reserved.

Ancient Of Day

Ron Kenoly

71

72

73

74

75

76

77

78

Ancient Of Day

Ron Kenoly

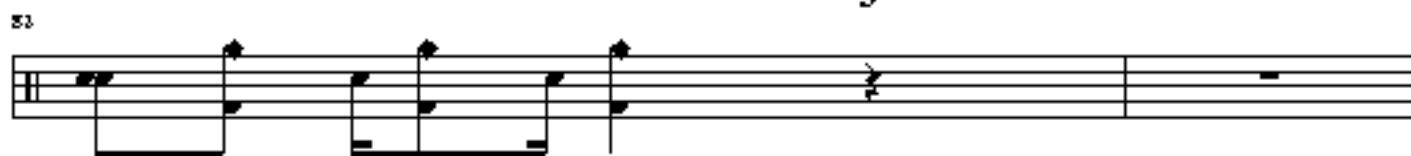

Ancient Of Day

Ron Kenoly

98

100

101

104

106

108

110

111

112

113

